

UNIT 1009-1010

Market:	Denver Theatre District
Location:	14th Street and Arapahoe Street, Facing Northwest (DPAC Garage)
Panel Number:	DTD 1009-1010 Corner Wrap
View Size (Live Area):	30' H x 162'-6" W
Bleed:	Print To Edge
Material:	8 oz. Lightweight Vinyl
Finishing:	4" Bleed With 3" Pole Pockets On All Four Sides (Bleed to Edge) Outside Finished Size Including Pockets is 31'-2" H x 163'-8" W Seal Bottom Left and Right Pockets
Software:	InDesign, Photoshop or Illustrator
OS:	Macintosh
File Mode:	CMYK
File Format:	TIFF
Storage Media:	CD-ROM / DVD-ROM
Scaling	1/2 INCH = 1 FOOT: 600 DPI 1/4 INCH = 1 FOOT : 1200 DPI

General Requirements:

- 1) All vinyl material is required to be accepted by the MEA as flame resistant in accordance with the 1996 edition of NFPA 701, Standard Method of Fire Tests for Flame Resistant Textiles and Films.
- 2) The edge restraint system along the entire periphery of the vinyl display shall have welded seams.
- 3) The vinyl sign fabric shall be stamped with the date of the original manufacture by the manufacturer.
- 4) Please provide a layout of the image and registration marks on the top left of live area of the vinyl for installation.
- 5) Print-ready art is due three weeks prior to posting date.
- 6) Art must be approved by the Denver Theatre District (DTD) and Planning Department of City of Denver (City) prior to issuance of an installation permit, which may take up to five (5) business days from the date submitted (allow two (2) days in addition for processing the approval application). Materials should not be produced until final approval is received from the DTD and City. BCN is not responsible for any materials produced prior to receipt of final approvals.
- 7) Materials are required to be delivered to the below address one week prior to the posting date.

*** PLEASE PROVIDE MATCHPRINT WITH CROP MARKS**

Additional Information:

PLEASE SEE MEASUREMENT DETAILS ON PAGE 2.

Ship To Address For This Location:

Hi Country Signs
7501 York Street
Unit C-1
Denver, CO 80229
(303) 881-1137

Questions About The Above Specifications:

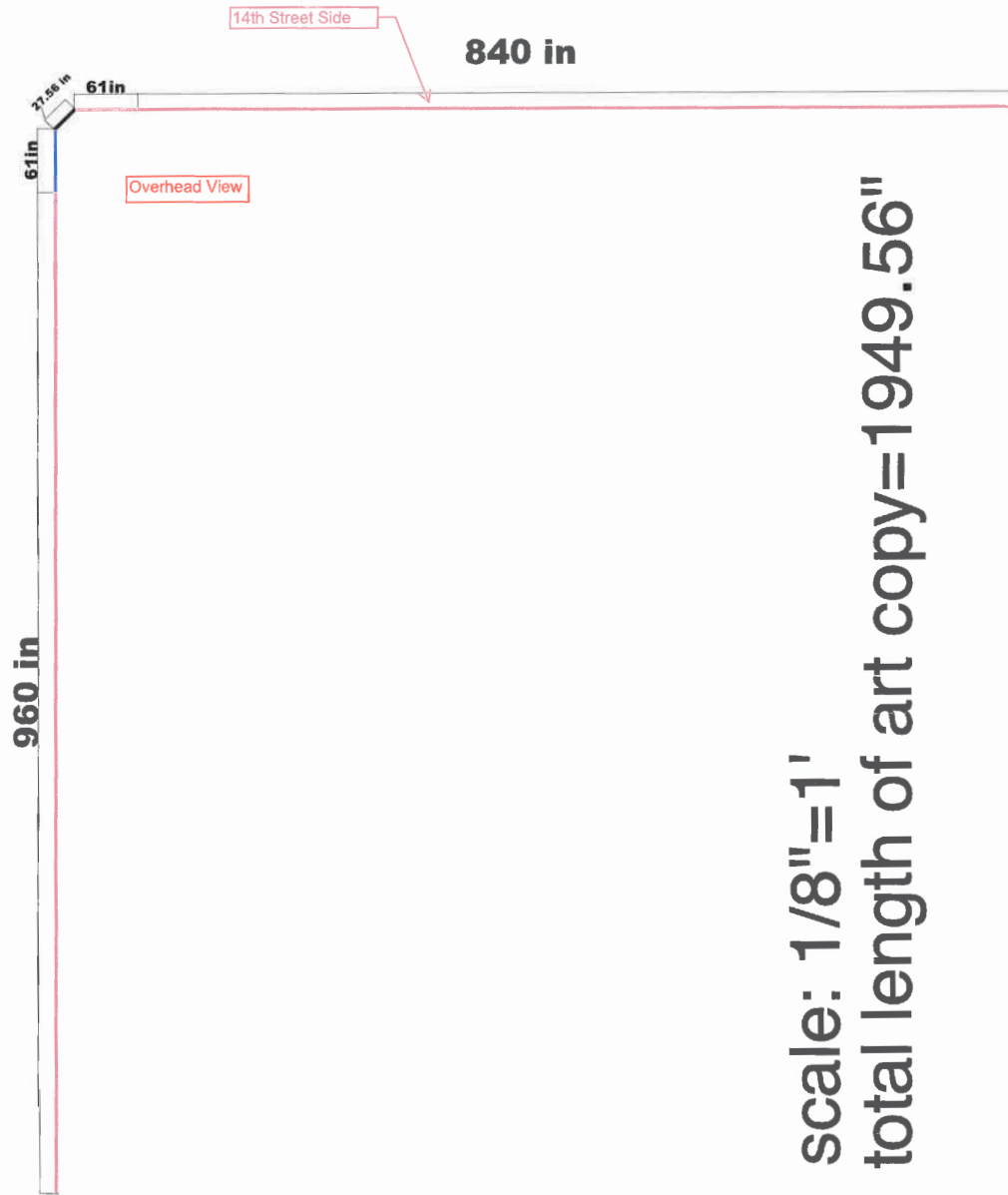

scale: 1/8"=1'
total length of art copy=1949.56"